

# THE LONDON RESORT

## The London Resort Development Consent Order

BC080001

### Environmental Statement Volume 3: Figures

#### Figure 12.10 Breeding Bird Survey Plan (June 2020)

Document reference: 6.3.12.10  
Revision: 00

December 2020

Planning Act 2008  
The Infrastructure Planning (Applications: Prescribed Forms and Procedure) Regulations 2009  
Regulation 5(2)(a)  
The Infrastructure Planning (Environmental Impact Assessment) Regulations 2017  
Regulation 12(1)

[This page is intentionally left blank]

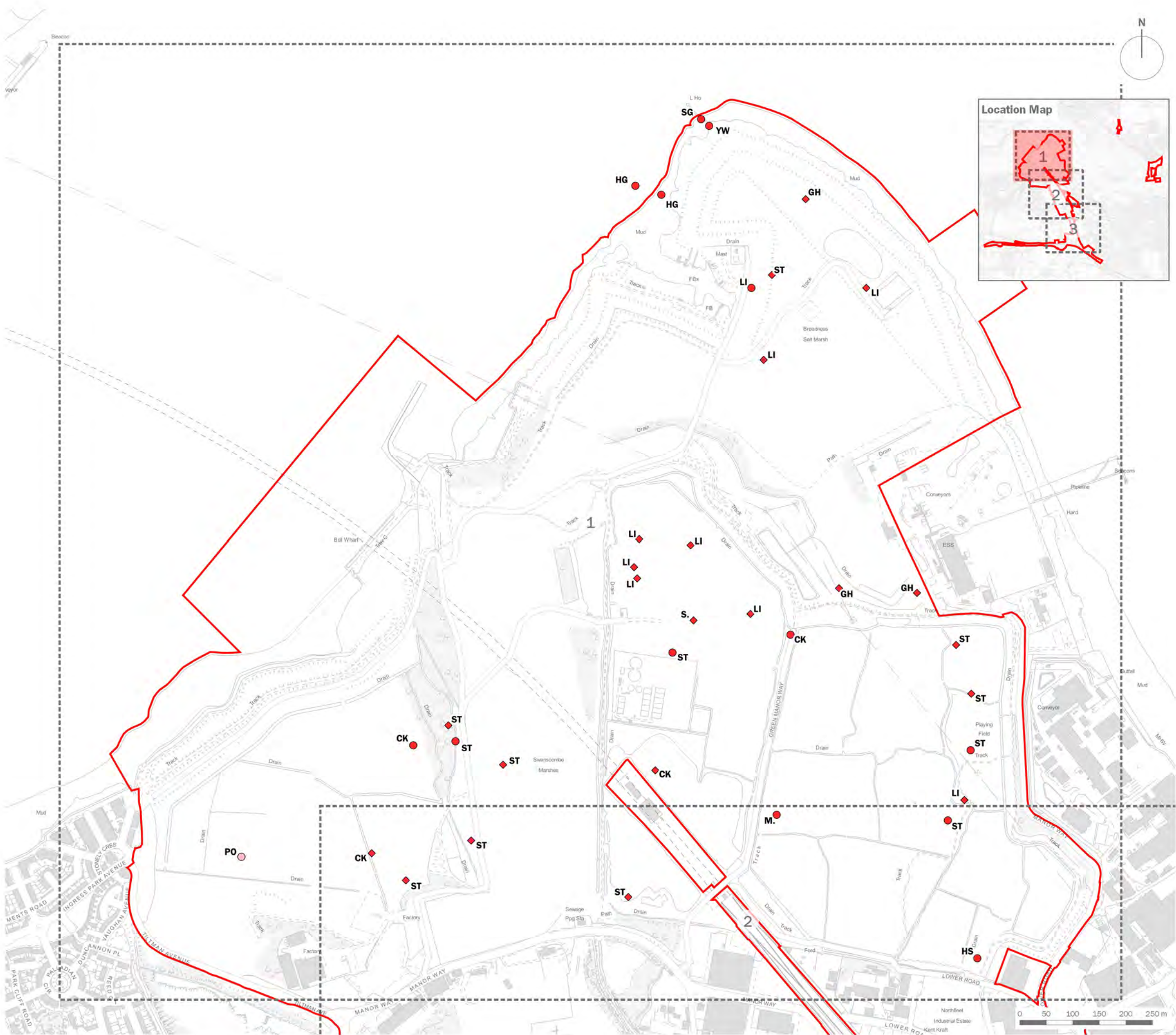

- Order Limits
  - Red Listed Bird
  - IUCN Vulnerable and Red Listed Bird
  - ◆ Singing Bird
  - ▲ Juvenile
  - ★ Pair
- Species
- CK** Cuckoo
  - GH** Grasshopper Warbler
  - HG** Herring Gull
  - HS** House Sparrow
  - LI** Linnet
  - M.** Mistle Thrush
  - PO** Pochard
  - S.** Skylark
  - SG** Starling
  - ST** Song Thrush
  - YW** Yellow Wagtail

client  
**London Resort Company Holdings Limited**

project title  
**The London Resort**

drawing title  
**Figure 12.10: Breeding Bird Survey Plan (June 2020) (Red List Species - Sheet 1 of 3)**

date **17 DECEMBER 2020** drawn by **GY**  
drawing number **edp5988\_d071e** checked **VF**  
scale **Refer to scale bar @ A3 QA** **JTF**



Registered office: 01285 740427 · www.edp-uk.co.uk · info@edp-uk.co.uk

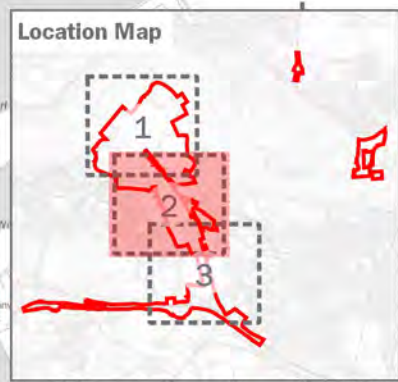
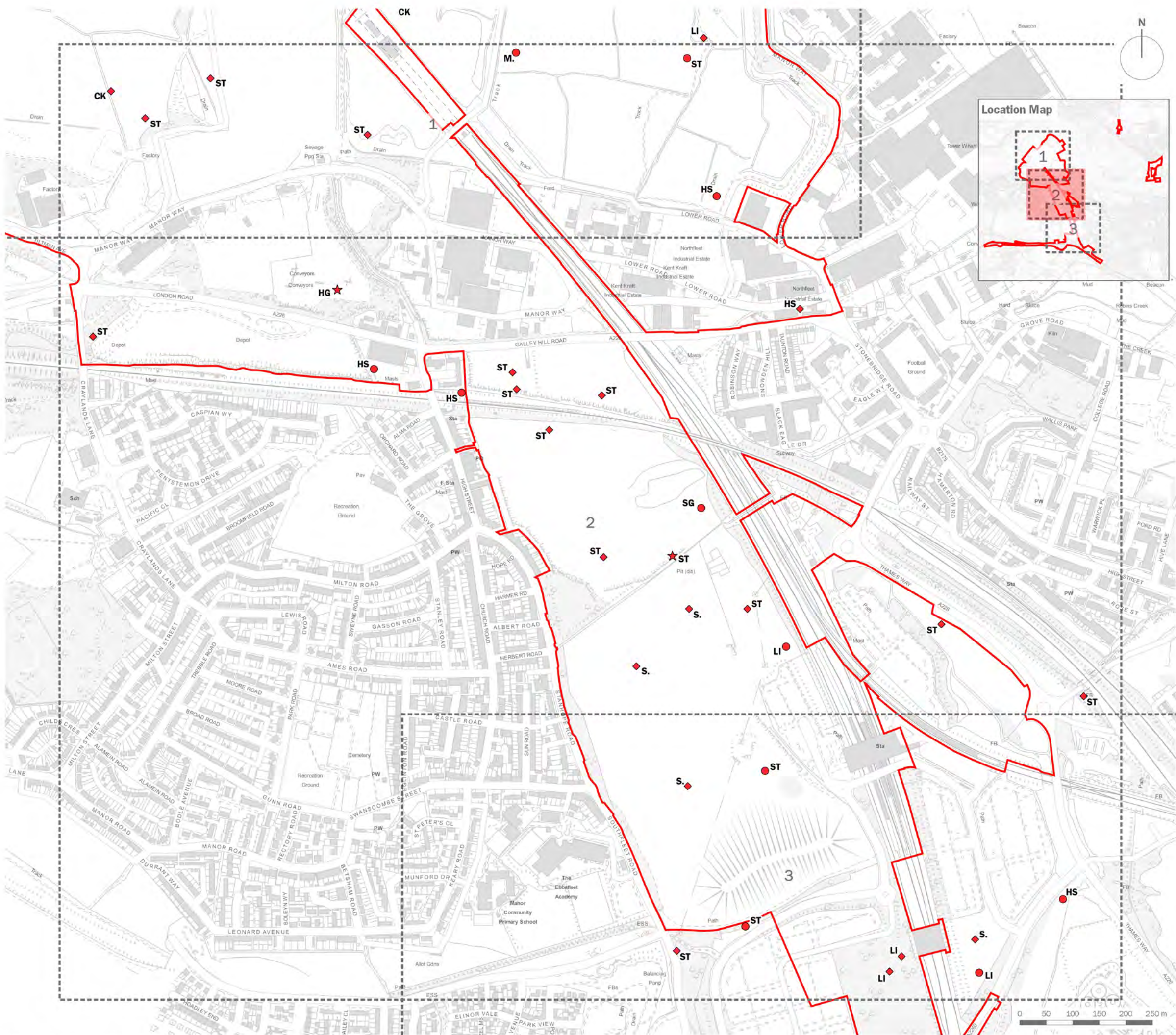

- Order Limits
  - Red Listed Bird
  - IUCN Vulnerable and Red Listed Bird
  - ◆ Singing Bird
  - ▲ Juvenile
  - ★ Pair
- Species**
- CK** Cuckoo
  - GH** Grasshopper Warbler
  - HG** Herring Gull
  - HS** House Sparrow
  - LI** Linnet
  - M.** Mistle Thrush
  - PO** Pochard
  - S.** Skylark
  - SG** Starling
  - ST** Song Thrush
  - YW** Yellow Wagtail

client  
**London Resort Company Holdings Limited**

project title  
**The London Resort**

drawing title  
**Figure 12.10: Breeding Bird Survey Plan (June 2020) (Red List Species - Sheet 2 of 3)**

date **17 DECEMBER 2020** drawn by **GY**  
drawing number **edp5988\_d071e** checked **VF**  
scale **Refer to scale bar @ A3 QA** **JTF**

the environmental  
dimension partnership  
Registered office: 01285 740427 · www.edp-uk.co.uk · info@edp-uk.co.uk

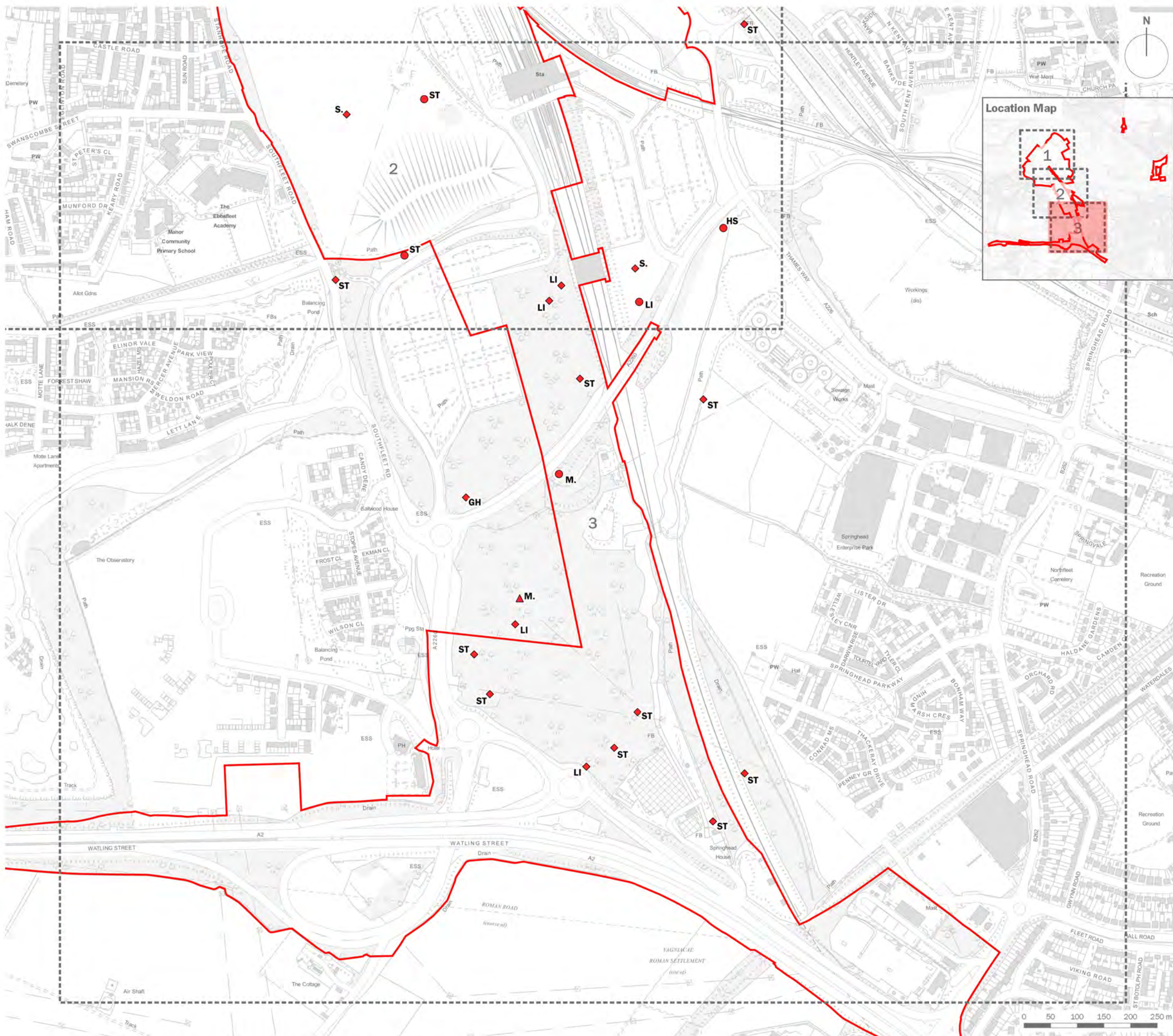

- Order Limits
- Red Listed Bird
- IUCN Vulnerable and Red Listed Bird
- ◆ Singing Bird
- ▲ Juvenile
- ★ Pair

- Species**
- CK** Cuckoo
  - GH** Grasshopper Warbler
  - HG** Herring Gull
  - HS** House Sparrow
  - LI** Linnet
  - M.** Mistle Thrush
  - PO** Pochard
  - S.** Skylark
  - SG** Starling
  - ST** Song Thrush
  - YW** Yellow Wagtail

client  
**London Resort Company Holdings Limited**

project title  
**The London Resort**

drawing title  
**Figure 12.10: Breeding Bird Survey Plan (June 2020) (Red List Species - Sheet 3 of 3)**

date **17 DECEMBER 2020** drawn by **GY**  
drawing number **edp5988\_d071e** checked **VF**  
scale **Refer to scale bar @ A3 QA** **JTF**



Registered office: 01285 740427 · www.edp-uk.co.uk · info@edp-uk.co.uk

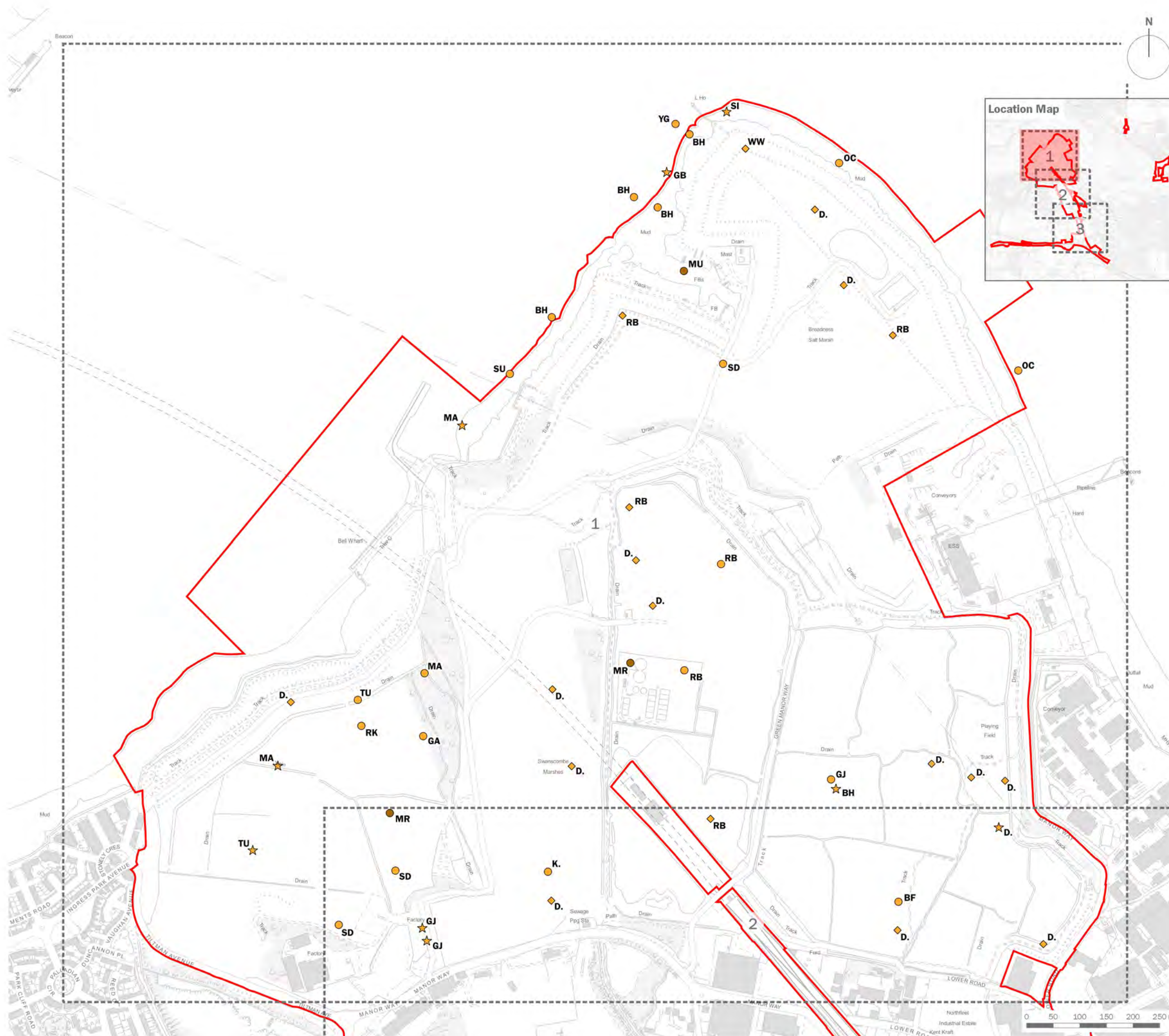

- Order Limits
- Amber Listed Bird
- Schedule 1 and Amber Listed Bird
- ◆ Singing Bird
- ▲ Juvenile
- ★ Pair

**Species**

<b>BF</b>	Bullfinch
<b>BH</b>	Black-headed Gull
<b>D.</b>	Dunnock
<b>GA</b>	Gadwall
<b>GB</b>	Great Black-backed Gull
<b>GJ</b>	Greylag Goose
<b>K.</b>	Kestrel
<b>LB</b>	Lesser Black-backed Gull
<b>MA</b>	Mallard
<b>MR</b>	Marsh Harrier
<b>MU</b>	Mediterranean Gull
<b>OC</b>	Oystercatcher
<b>RB</b>	Reed Bunting
<b>RK</b>	Redshank
<b>SD</b>	Stock Dove
<b>SI</b>	Swift
<b>SU</b>	Shelduck
<b>TU</b>	Tufted Duck
<b>WW</b>	Willow Warbler
<b>YG</b>	Yellow Legged Gull

client  
**London Resort Company Holdings Limited**

project title  
**The London Resort**

drawing title  
**Figure 12.10: Breeding Bird Survey Plan (June 2020) (Amber List Species - Sheet 1 of 3)**

date **17 DECEMBER 2020** drawn by **GY**  
drawing number **edp5988\_d071e** checked **VF**  
scale **Refer to scale bar @ A3** QA **JTF**

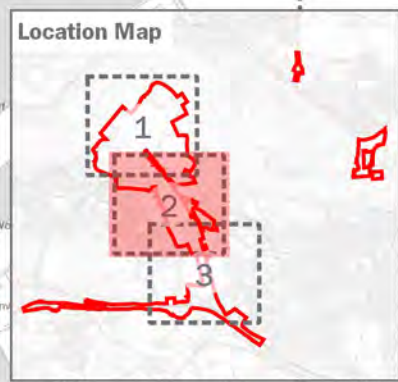
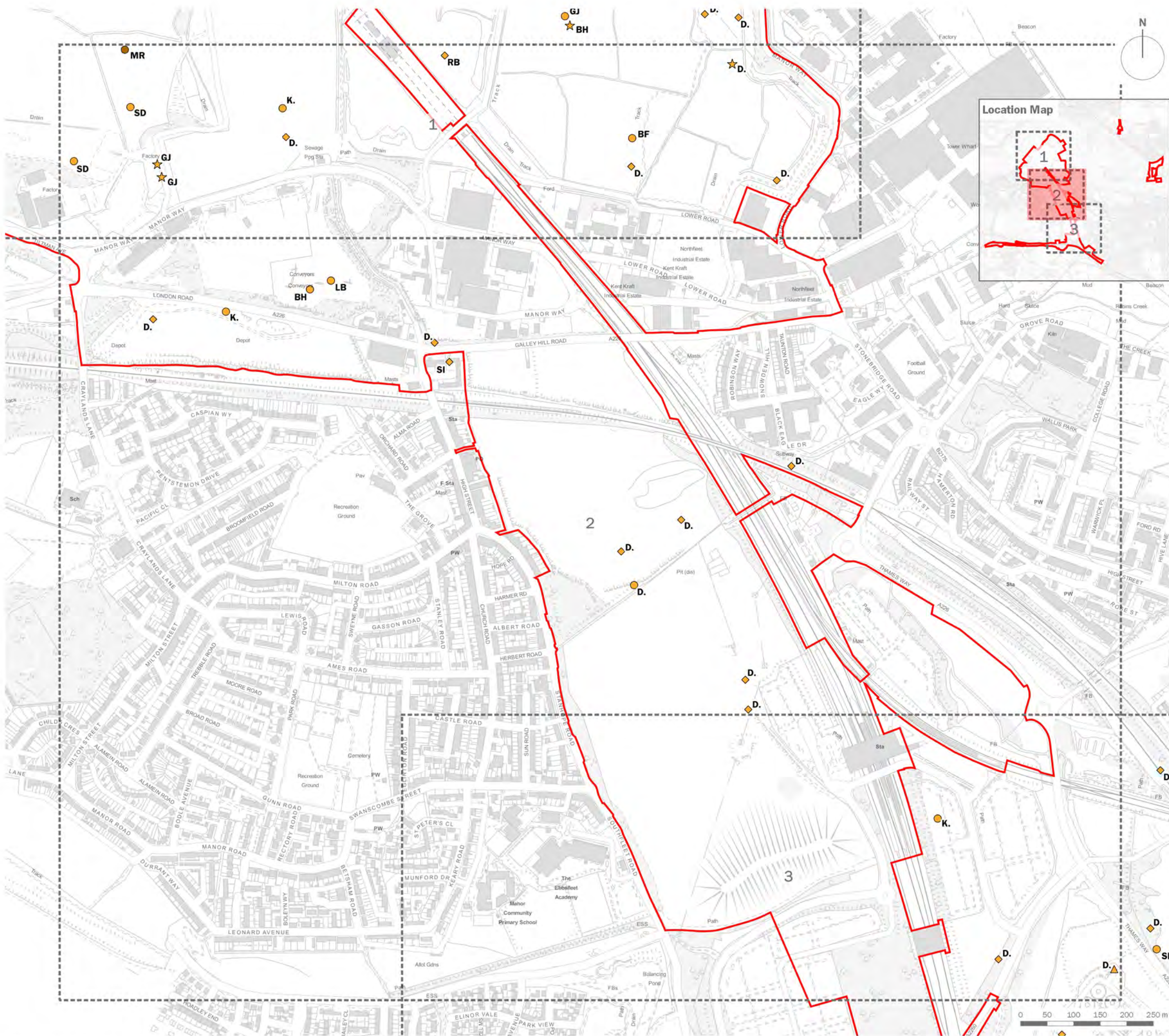

- Order Limits
  - Amber Listed Bird
  - Schedule 1 and Amber Listed Bird
  - ◆ Singing Bird
  - ▲ Juvenile
  - ★ Pair
- Species**
- BF** Bullfinch
  - BH** Black-headed Gull
  - D.** Dunnock
  - GA** Gadwall
  - GB** Great Black-backed Gull
  - GJ** Greylag Goose
  - K.** Kestrel
  - LB** Lesser Black-backed Gull
  - MA** Mallard
  - MR** Marsh Harrier
  - MU** Mediterranean Gull
  - OC** Oystercatcher
  - RB** Reed Bunting
  - RK** Redshank
  - SD** Stock Dove
  - SI** Swift
  - SU** Shelduck
  - TU** Tufted Duck
  - WW** Willow Warbler
  - YG** Yellow Legged Gull

client  
**London Resort Company Holdings Limited**

project title  
**The London Resort**

drawing title  
**Figure 12.10: Breeding Bird Survey Plan (June 2020) (Amber List Species - Sheet 2 of 3)**

date **17 DECEMBER 2020** drawn by **GY**  
drawing number **edp5988\_d071e** checked **VF**  
scale **Refer to scale bar @ A3 QA** **JTF**



Registered office: 01285 740427 · www.edp-uk.co.uk · info@edp-uk.co.uk

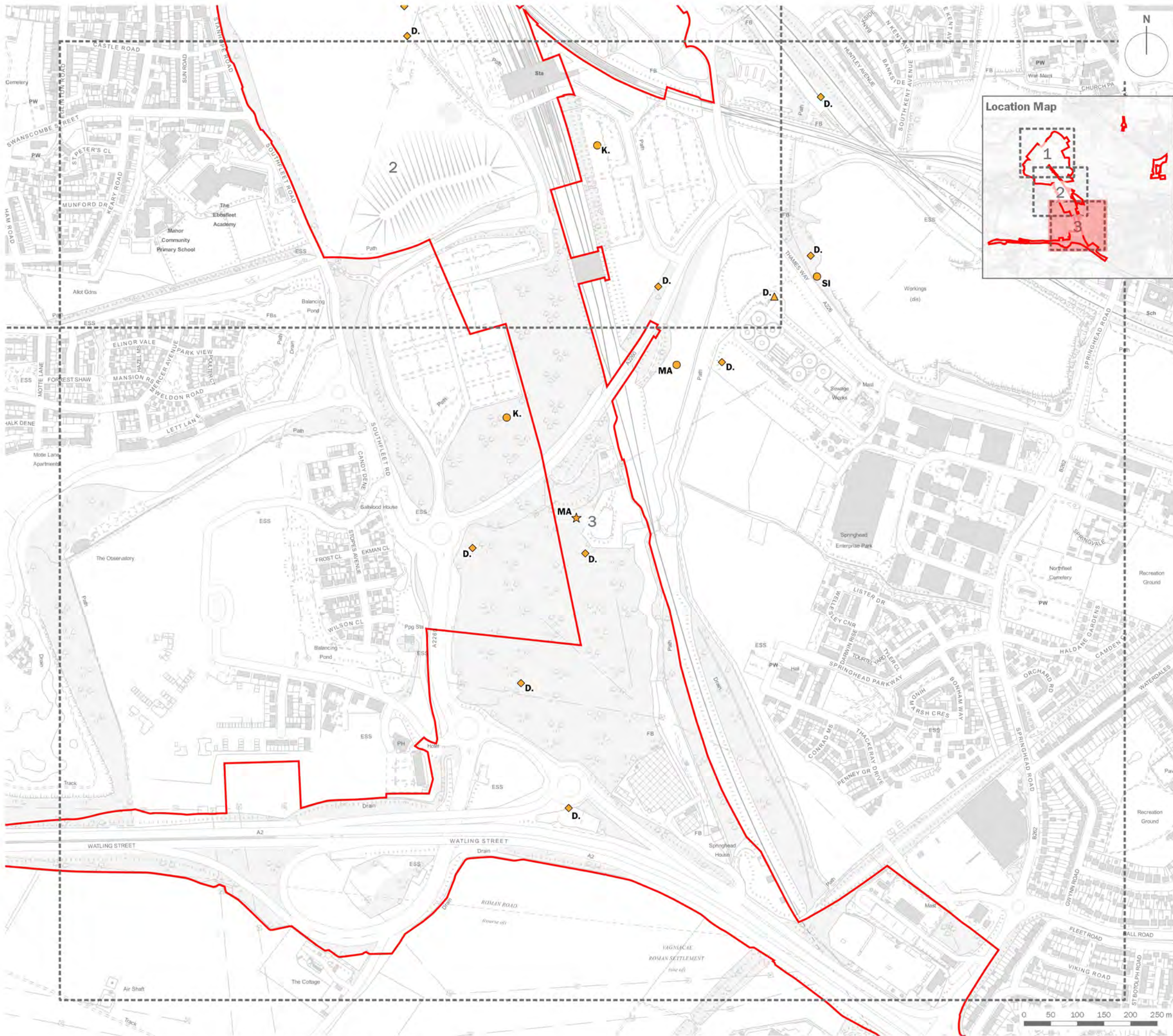

- Order Limits
  - Amber Listed Bird
  - Schedule 1 and Amber Listed Bird
  - ◆ Singing Bird
  - ▲ Juvenile
  - ★ Pair
- Species
- BF** Bullfinch
  - BH** Black-headed Gull
  - D.** Dunnock
  - GA** Gadwall
  - GB** Great Black-backed Gull
  - GJ** Greylag Goose
  - K.** Kestrel
  - LB** Lesser Black-backed Gull
  - MA** Mallard
  - MR** Marsh Harrier
  - MU** Mediterranean Gull
  - OC** Oystercatcher
  - RB** Reed Bunting
  - RK** Redshank
  - SD** Stock Dove
  - SI** Swift
  - SU** Shelduck
  - TU** Tufted Duck
  - WW** Willow Warbler
  - YG** Yellow Legged Gull

client  
**London Resort Company Holdings Limited**

project title  
**The London Resort**

drawing title  
**Figure 12.10: Breeding Bird Survey Plan (June 2020) (Amber List Species - Sheet 3 of 3)**

date **17 DECEMBER 2020** drawn by **GY**  
drawing number **edp5988\_d071e** checked **VF**  
scale **Refer to scale bar @ A3 QA** **JTF**



Registered office: 01285 740427 · www.edp-uk.co.uk · info@edp-uk.co.uk



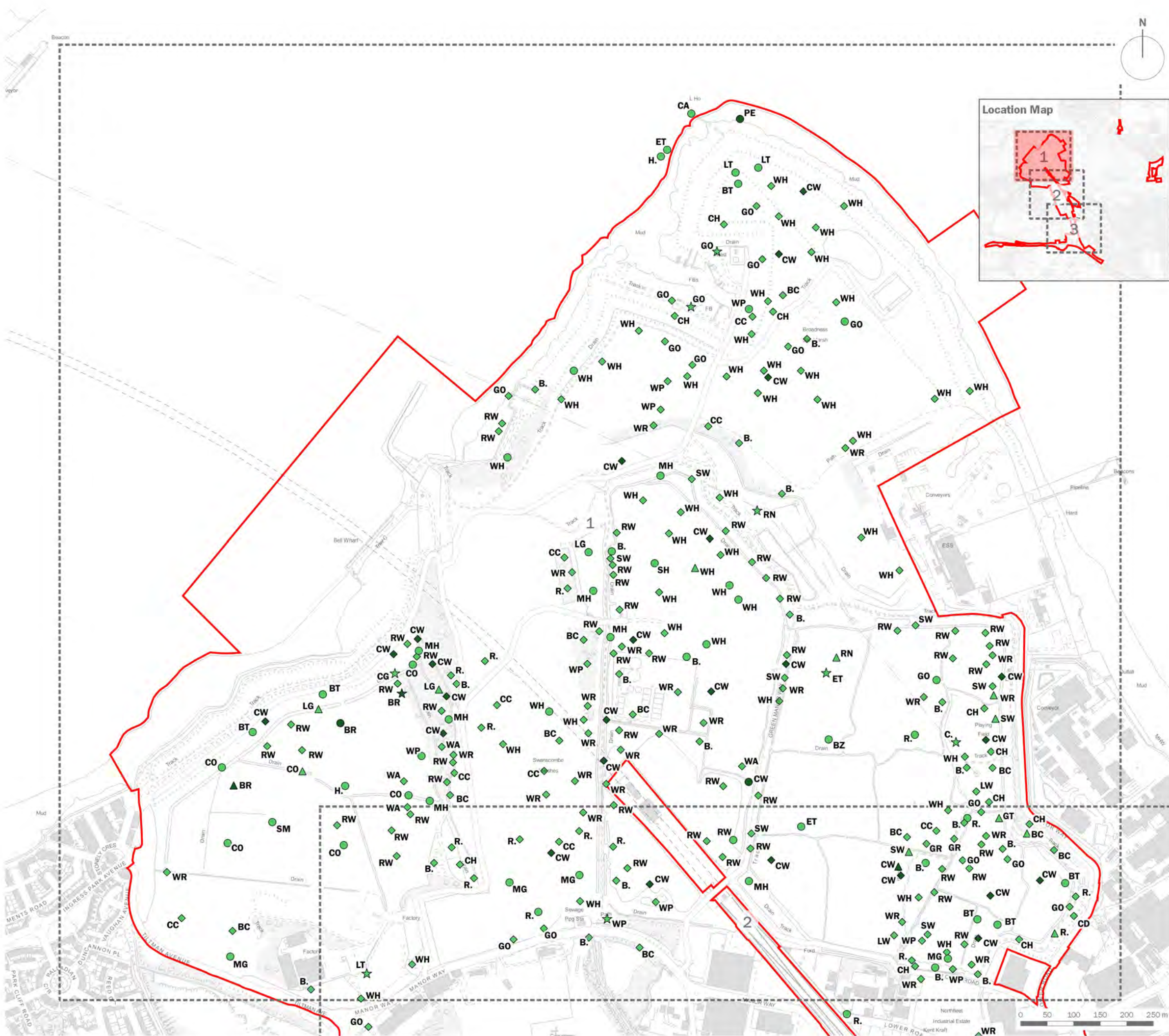

- Order Limits
- Green Listed Bird
- Schedule 1 and Green Listed Bird
- ◆ Singing Bird
- ▲ Juvenile
- ★ Pair

**Species**

<b>B.</b>	Blackbird
<b>BC</b>	Blackcap
<b>BR</b>	Bearded Tit
<b>BT</b>	Blue Tit
<b>BZ</b>	Buzzard
<b>C.</b>	Carrion Crow
<b>CA</b>	Cormorant
<b>CC</b>	Chiffchaff
<b>CD</b>	Collard Dove
<b>CG</b>	Canada Goose
<b>CH</b>	Chaffinch
<b>CO</b>	Coot
<b>CW</b>	Cetti's Warbler
<b>ET</b>	Little Egret
<b>G.</b>	Green Woodpecker
<b>GO</b>	Goldfinch
<b>GR</b>	Greenfinch
<b>GT</b>	Great Tit
<b>GW</b>	Garden Warbler
<b>H.</b>	Grey Heron
<b>J.</b>	Jay
<b>LG</b>	Little Grebe
<b>LT</b>	Long-tailed Tit
<b>LW</b>	Lesser Whitethroat
<b>MG</b>	Magpie
<b>MH</b>	Moorhen
<b>PE</b>	Peregrine
<b>PW</b>	Pied Wagtail
<b>R.</b>	Robin
<b>RN</b>	Raven
<b>RW</b>	Reed Warbler
<b>SH</b>	Sparrow Hawk
<b>SM</b>	Sand Martin
<b>SW</b>	Sedge Warbler
<b>WA</b>	Water Rail
<b>WH</b>	Whitethroat
<b>WP</b>	Woodpigeon
<b>WR</b>	Wren

client  
**London Resort Company Holdings Limited**

project title  
**The London Resort**

drawing title  
**Figure 12.10: Breeding Bird Survey Plan (June 2020) (Green List Species - Sheet 1 of 3)**

date **17 DECEMBER 2020** drawn by **GY**  
drawing number **edp5988\_d071e** checked **VF**  
scale **Refer to scale bar @ A3 QA** **JTF**



Registered office: 01285 740427 · www.edp-uk.co.uk · info@edp-uk.co.uk



- Order Limits
- Green Listed Bird
- Schedule 1 and Green Listed Bird
- ◆ Singing Bird
- ▲ Juvenile
- ★ Pair

**Species**

<b>B.</b>	Blackbird
<b>BC</b>	Blackcap
<b>BR</b>	Bearded Tit
<b>BT</b>	Blue Tit
<b>BZ</b>	Buzzard
<b>C.</b>	Carrion Crow
<b>CA</b>	Cormorant
<b>CC</b>	Chiffchaff
<b>CD</b>	Collard Dove
<b>CG</b>	Canada Goose
<b>CH</b>	Chaffinch
<b>CO</b>	Coot
<b>CW</b>	Cetti's Warbler
<b>ET</b>	Little Egret
<b>G.</b>	Green Woodpecker
<b>GO</b>	Goldfinch
<b>GR</b>	Greenfinch
<b>GT</b>	Great Tit
<b>GW</b>	Garden Warbler
<b>H.</b>	Grey Heron
<b>J.</b>	Jay
<b>LG</b>	Little Grebe
<b>LT</b>	Long-tailed Tit
<b>LW</b>	Lesser Whitethroat
<b>MG</b>	Magpie
<b>MH</b>	Moorhen
<b>PE</b>	Peregrine
<b>PW</b>	Pied Wagtail
<b>R.</b>	Robin
<b>RN</b>	Raven
<b>RW</b>	Reed Warbler
<b>SH</b>	Sparrow Hawk
<b>SM</b>	Sand Martin
<b>SW</b>	Sedge Warbler
<b>WA</b>	Water Rail
<b>WH</b>	Whitethroat
<b>WP</b>	Woodpigeon
<b>WR</b>	Wren

client  
**London Resort Company Holdings Limited**

project title  
**The London Resort**

drawing title  
**Figure 12.10: Breeding Bird Survey Plan (June 2020) (Green List Species - Sheet 2 of 3)**

date **17 DECEMBER 2020** drawn by **GY**  
drawing number **edp5988\_d071e** checked **VF**  
scale **Refer to scale bar @ A3 QA** **JTF**



Registered office: 01285 740427 - www.edp-uk.co.uk - info@edp-uk.co.uk

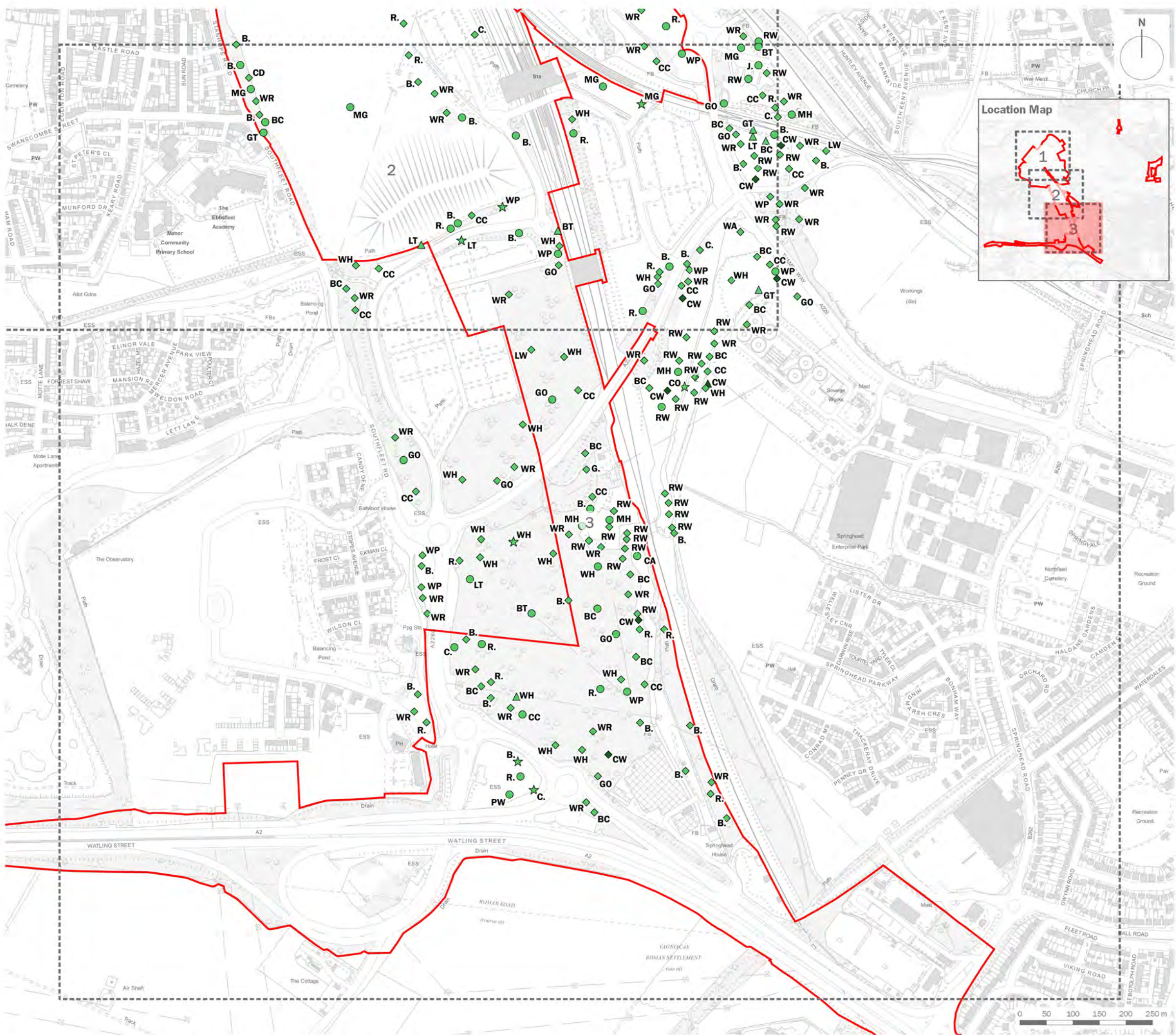

- Order Limits
- Green Listed Bird
- Schedule 1 and Green Listed Bird
- ◆ Singing Bird
- ▲ Juvenile
- ★ Pair

**Species**

<b>B.</b>	Blackbird
<b>BC</b>	Blackcap
<b>BR</b>	Bearded Tit
<b>BT</b>	Blue Tit
<b>BZ</b>	Buzzard
<b>C.</b>	Carrion Crow
<b>CA</b>	Cormorant
<b>CC</b>	Chiffchaff
<b>CD</b>	Collard Dove
<b>CG</b>	Canada Goose
<b>CH</b>	Chaffinch
<b>CO</b>	Coot
<b>CW</b>	Cetti's Warbler
<b>ET</b>	Little Egret
<b>G.</b>	Green Woodpecker
<b>GO</b>	Goldfinch
<b>GR</b>	Greenfinch
<b>GT</b>	Great Tit
<b>GW</b>	Garden Warbler
<b>H.</b>	Grey Heron
<b>J.</b>	Jay
<b>LG</b>	Little Grebe
<b>LT</b>	Long-tailed Tit
<b>LW</b>	Lesser Whitethroat
<b>MG</b>	Magpie
<b>MH</b>	Moorhen
<b>PE</b>	Peregrine
<b>PW</b>	Pied Wagtail
<b>R.</b>	Robin
<b>RN</b>	Raven
<b>RW</b>	Reed Warbler
<b>SH</b>	Sparrow Hawk
<b>SM</b>	Sand Martin
<b>SW</b>	Sedge Warbler
<b>WA</b>	Water Rail
<b>WH</b>	Whitethroat
<b>WP</b>	Woodpigeon
<b>WR</b>	Wren

client  
**London Resort Company Holdings Limited**

project title  
**The London Resort**

drawing title  
**Figure 12.10: Breeding Bird Survey Plan (June 2020) (Green List Species - Sheet 3 of 3)**

date **17 DECEMBER 2020** drawn by **GY**  
drawing number **edp5988\_d071e** checked **VF**  
scale **Refer to scale bar @ A3 QA** **JTF**



Registered office: 01285 740427 · www.edp-uk.co.uk · info@edp-uk.co.uk